

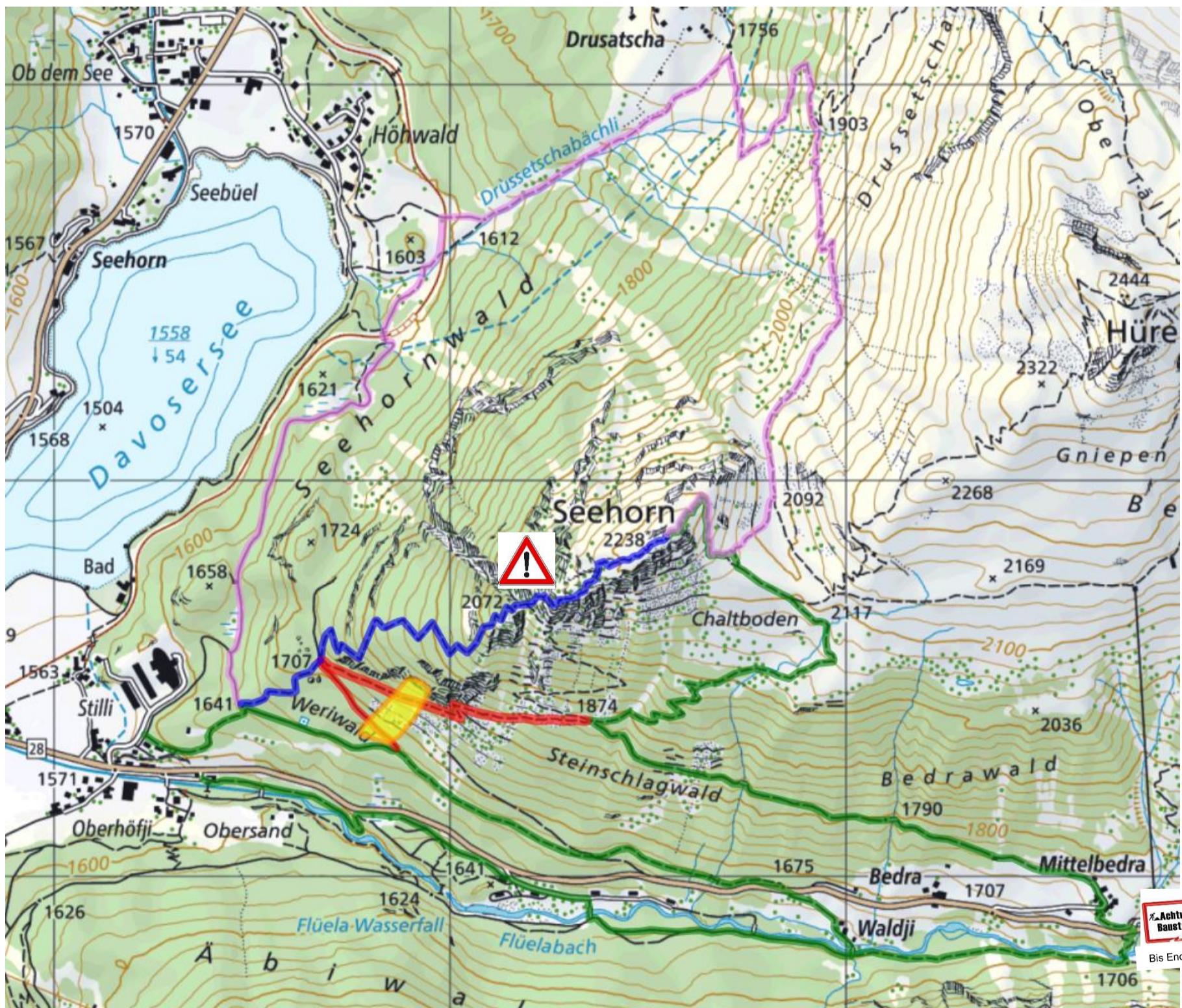







FELSSTURZ AM SEEHORN

Infolge Felssturz ist der Wanderweg im Bereich Weriwald bis Ende 2020 gesperrt!

Due to danger of rockfall the hiking trail in the Weriwald is closed until the end of 2020!



-  **Gesperrter Wanderweg / Closed Hiking** 
-  **Alternativweg zum Seehorn (sehr steil und ausgesetzt - nur für geübte Wanderer)**
Alternativ Trail to the Seehorn (very steep and exposed - only for experienced hikers)
-  **Umleitung zum Seehorn über Bedra (infolge Baustelle Bedra erst ab Juli begehbar)**
Diversion to the Seehorn via Bedra (due to construction site Bedra only accessible from July)
-  **Umleitung zum Seehorn über Drusatscha / Diversion to the Seehorn via Drusatscha**
-  **Felssturz / Rockfall**
-  **Ihr Standort / Your location**